WHITE OAK RIVER AREA
Area D-3 (Map 35)

PROHIBITED TERR ITORY
(Prohibited areas are hatched)

COUNTIES:
CARTERET, ONSLOW

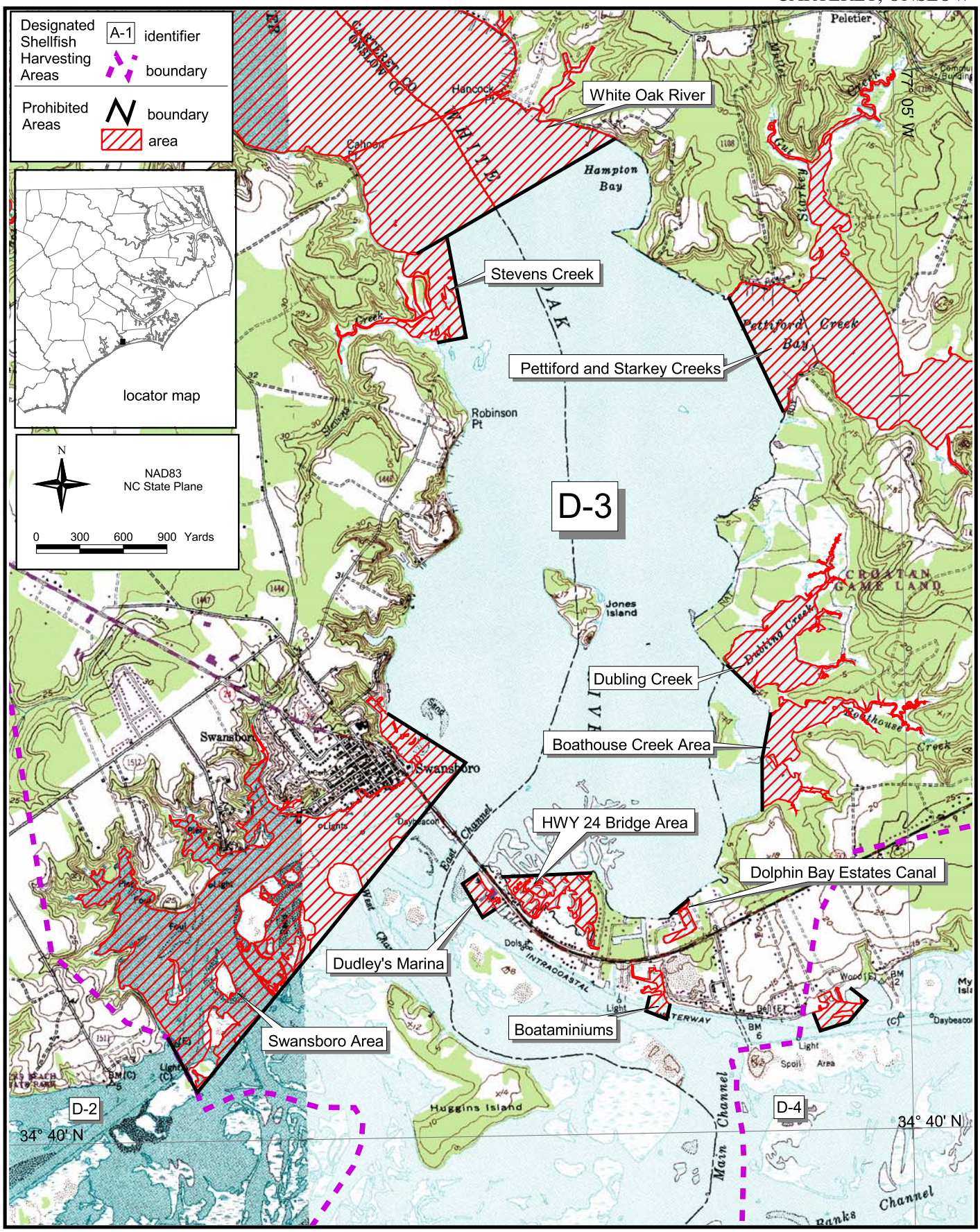

Map 35

Map 35

(SEE BACK OF MAP FOR AREA DESCRIPTIONS.)

(a) **White Oak River / Stevens Creek** – All those waters in White Oak River and Stevens Creek west and north of a line beginning at a point 34° 42.7158' N -77° 06.8816 ' W on the west shore of the White Oak River south of Stevens Creek; running easterly to a point 34° 42.7322' N -77° 06.7625' W; running northerly to a point 34° 43.0774' N -77° 06.8610' W; running northeasterly to a point 34° 43.4006' N -77° 06.1293' W on the east shore of the river at Hampton Bay. This includes Hancock Point, Cahoon Point, Holland Mill Creek, Hargetts Creek, Godfrey Branch, Stevens Creek and all other tributaries.

(b) **Pettiford and Starkey Creeks** - All those waters upstream of a straight line beginning at a point 34° 42.8536' N -77° 05.6771' W on the north shore of Pettiford Creek Bay; running southeasterly to a point 34° 42.4563' N -77° 05.4593' W on the south shore of Pettiford Creek Bay, to include all of Pettiford Creek and Starkey Creek.

(c) **Swansboro Area** - All those waters bounded by a line beginning at a point 34° 41.4565' N -77° 07.1166' W on the west shore of Picketts Bay; running southeasterly to a point at 34° 41.2834' N -77° 06.7973' W; running southwesterly to a point at 34° 40.1765' N -77° 07.9291' W; running northwesterly to a point 34° 40.2614' N -77° 07.9821' W near Channel Marker "49"; running northwesterly to a point 34° 40.3668' N -77° 08.0478' W on the shore.

(d) **Dudley's Marina** - All those waters within 175 feet of the last dockage space at Dudley's Marina beginning at a point 34° 40.9053' N - 77° 06.7553' W on the shoreline north of the marina; running southwesterly to a point 34° 40.8714' N - 77° 06.8202' W; running southeasterly to a point 34° 40.7551' N - 77° 06.7394' W; running northeasterly to a point 34° 40.7833' N – 77° 06.6852' W on the shoreline south of the marina.

(e) **Boque Inlet Boataminiums** (formerly The Flying Bridge Marina) - All those waters within the basin at the Flying Bridge Marina and extending beyond the dockage facilities 325 feet beginning at a point 34° 40.4778' N -77° 06.0571' W on the north shore of the IWW west of the basin; running southerly to a point 34° 40.4258' N -77° 06.0739' W; running easterly to a point 34° 40.3973' N -77° 05.9887' W; running northerly to a point 34° 40.4481' N -77° 05.9730' W on the north shore of the IWW east of the basin.

(f) **Dolphin Bay Estates Canal** - All those waters in Dolphin Bay Estates Canal upstream of a line beginning at a point 34° 40.7515' N -77° 05.9689' W on the shore southwest of the canal entrance; running northeasterly to a point 34° 40.8048' N -77° 05.8869' W on the shore northeast of the canal entrance.

(g) **White Oak River**- All those waters bounded on the north by a line beginning at a point 34° 40.8918' N – 77° 06.6580' W near the eastern entrance to the SR 24 bridge; running easterly to a point 34° 40.8997' N – 77° 06.2848 W; and bounded on the south by SR 24.

(h) **Boathouse Creek / Dubling Creek** - All those waters east of a line beginning at a point 34° 41.6008'N -77° 05.7139'W on the north shore of Dubling Creek at the mouth; running southeasterly to a point 34° 41.5045'N -77° 05.5984'W on the south shore of Dubling Creek; following the shoreline in a southeasterly direction to a point 34° 41.4341'N -77° 05.5354'W on the north shore of Boathouse Creek; running southerly to a point 34° 41.2783'N -77° 05.5751'W; running southerly to a point 34° 41.0979'N –77° 05.5787'W on the southern shore of an embayment south of Boathouse Creek.