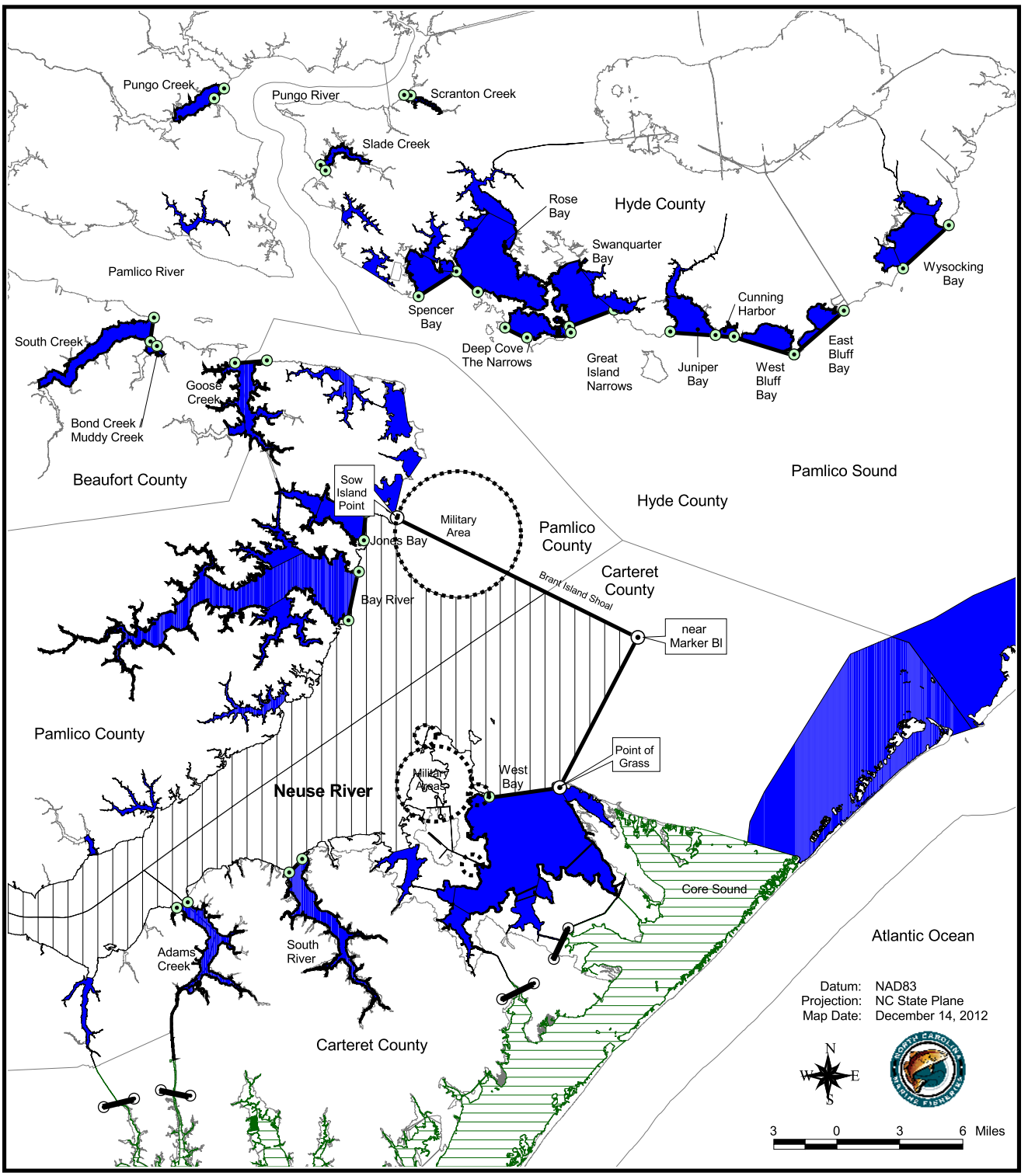

Harvest area boundaries

Hand methods,
5 bushels per person/
10 bushels per fishing operation

Hand methods,
10 bushels per fishing operation

Hand / Mechanical
15 bushels per fishing operation
(Does not include polluted areas)

Closed to mechanical harvest;
Hand harvest 15 bushels per fishing operation

PROCLAMATION
SF-8-2012

GEAR AND LIMIT RESTRICTIONS FOR OYSTER HARVEST.
NO HARVEST ALLOWED IN POLLUTED AREAS.

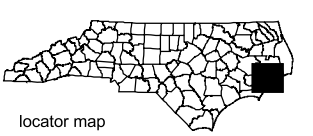

locator map

map 1