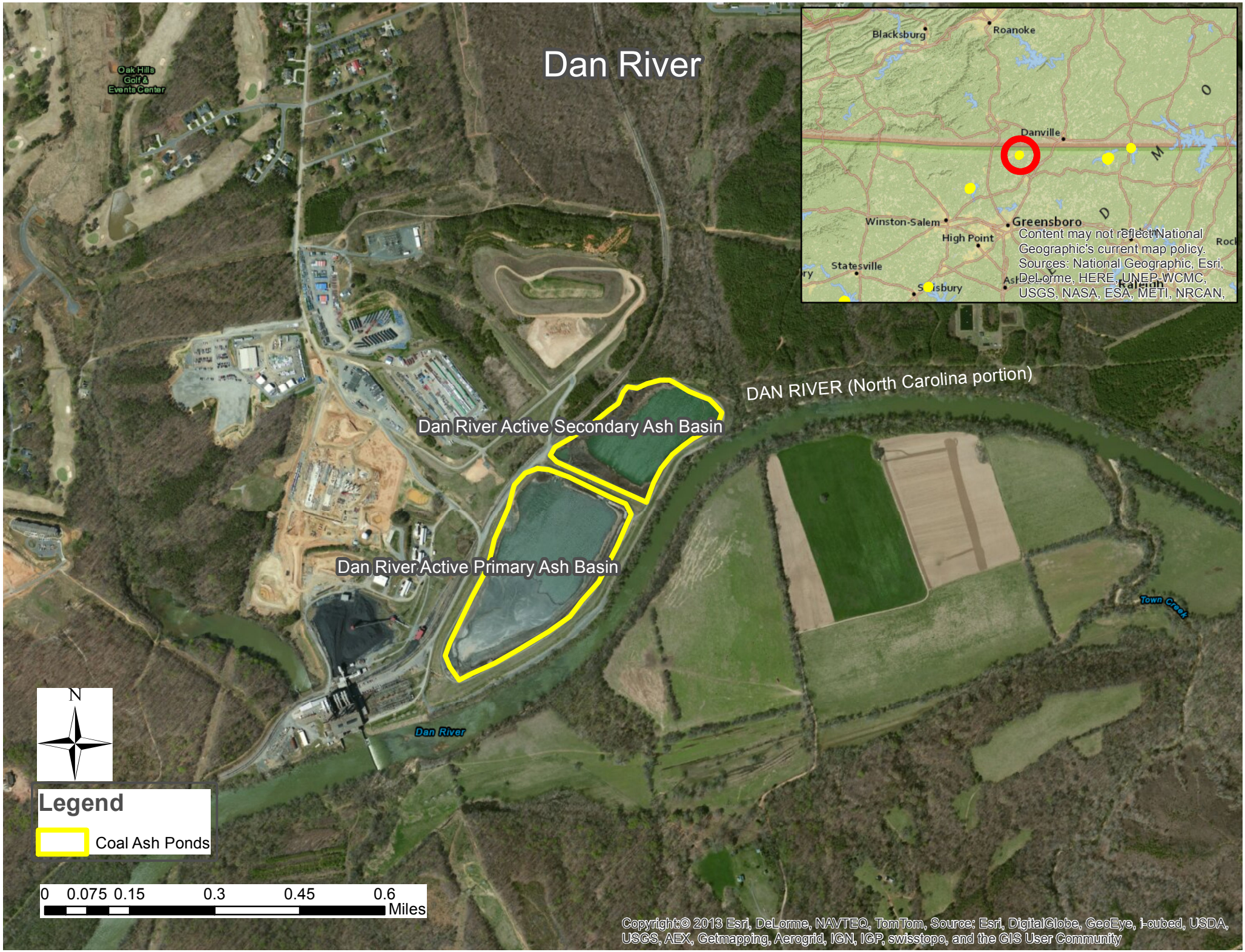
Dan River
Oak Hills Golf & Events Center
Blacksburg
Roanoke
Danville
Winston-Salem
Greensboro
High Point
Statesville
Salisbury
Content may not reflect National Geographic's current map policy.
Sources: National Geographic, Esri, DeLorme, HERE, UNEP-WCMC, USGS, NASA, ESA, METI, NRCAN,
DAN RIVER (North Carolina portion)
Dan River Active Secondary Ash Basin
Dan River Active Primary Ash Basin
Town Creek
Dan River
N
Legend
Coal Ash Ponds
0 0.075 0.15 0.3 0.45 0.6
Miles
Copyright:© 2013 Esri, DeLorme, NAVTEQ, TomTom, Source: Esri, DigitalGlobe, GeoEye, i-cubed, USDA, USGS, AEX, Getmapping, Aerogrid, IGN, IGP, swisstopo, and the GIS User Community