QUEENS CREEK AREA

Area D-2 (Map 36)

PROHIBITED TERRITORY

(Prohibited areas are hatched)

COUNTY: ONSLOW

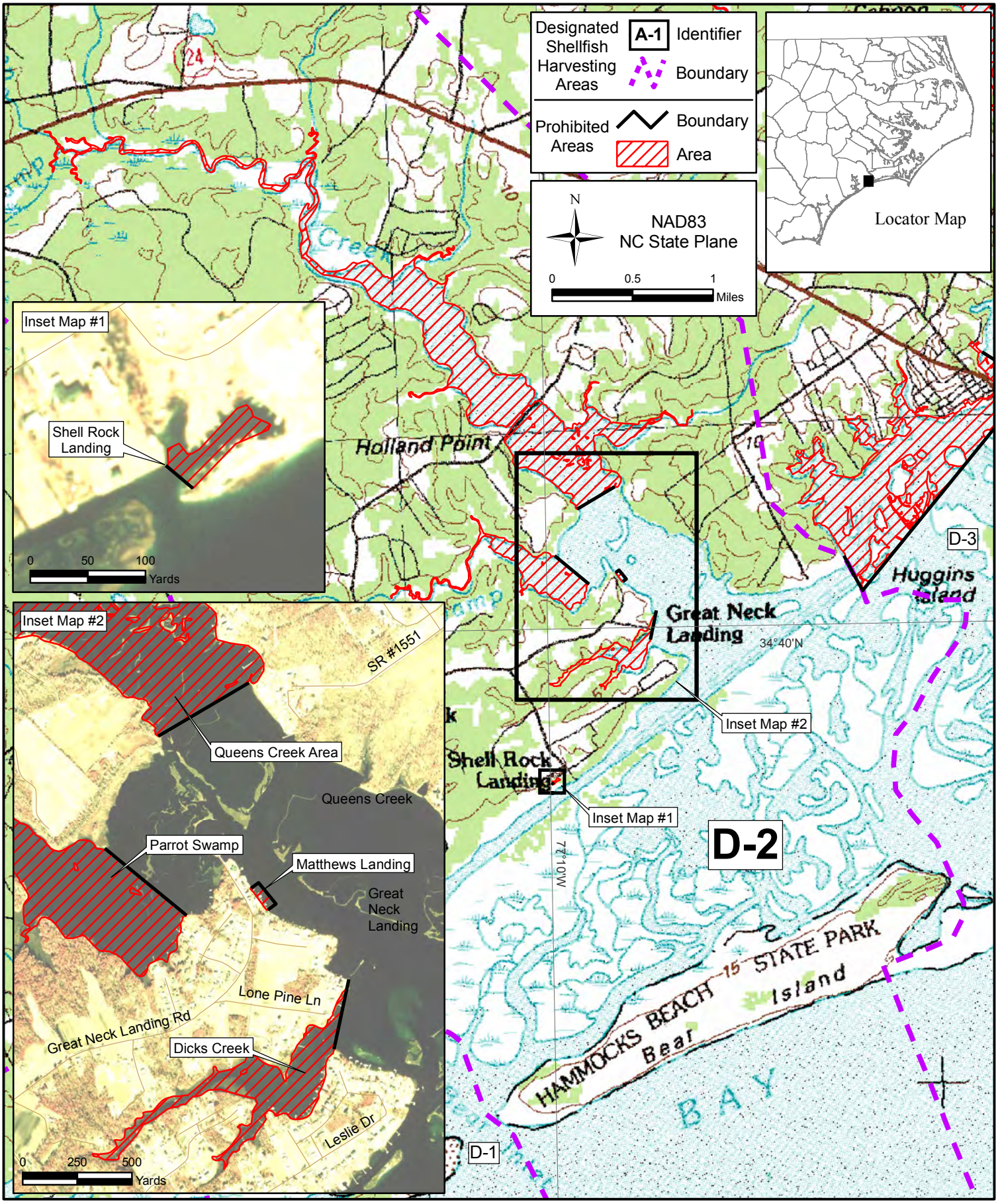

Map 36

(SEE BACK OF MAP FOR AREA DESCRIPTIONS.)

(a) **Queens Creek** – All those waters in Queens Creek upstream of a straight line beginning at a point 34° 40.6468’ N -77° 09.7928’ W on the west shore; running northeasterly to a point 34° 40.7636’ N -77° 09.5419’ W on the east shore.

(b) **Parrot Swamp** – All those waters in Parrot Swamp upstream of a straight line beginning at a point 34° 40.3945’ N -77° 09.9449 ’ W on the north shore; running southeasterly to a point 34° 40.2402’ N -77° 09.7249’ W on the south shore.

(c) **Dicks Creek** – All those waters in Dicks Creek upstream of a straight line beginning at a point 34° 40.0886’ N -77° 09.2839’ W on the north shore; running southeasterly to a point 34° 39.9308’ N -77° 09.3270’ W on the south shore.

(d) **Matthews Landing** – All those waters within the Matthews Landing dockage and extending beyond the dockage facilities 100 feet beginning at a point 34º 40.2991' N -77º 09.5470' W on the shore north of Matthews Landing; running northeasterly to a point 34º 40.3112' N -77º 09.5256' W in the creek; running southeasterly to a point 34º 40.2621' N -77º 09.4790' W; running southwesterly to a point 34º 40.2491' N -77º 09.5021' W on the shore south of Matthews Landing.

(e) **Shell Rock Landing Boat Launch Area**- All those waters within the boat launch basin beginning at a point 34º 39.1656' N -77º 09.9918' W on the north shore of the basin; running southeasterly to a point 34º 39.1556' N -77º 09.9780' W on the south shore of the basin.