PROHIBITED TERRITORY AND TEMPORARY OPENING

NEWPORT RIVER AREA

Area E-4

(Temporary opening is hatched; prohibited areas are black)

COUNTY: CARTERET

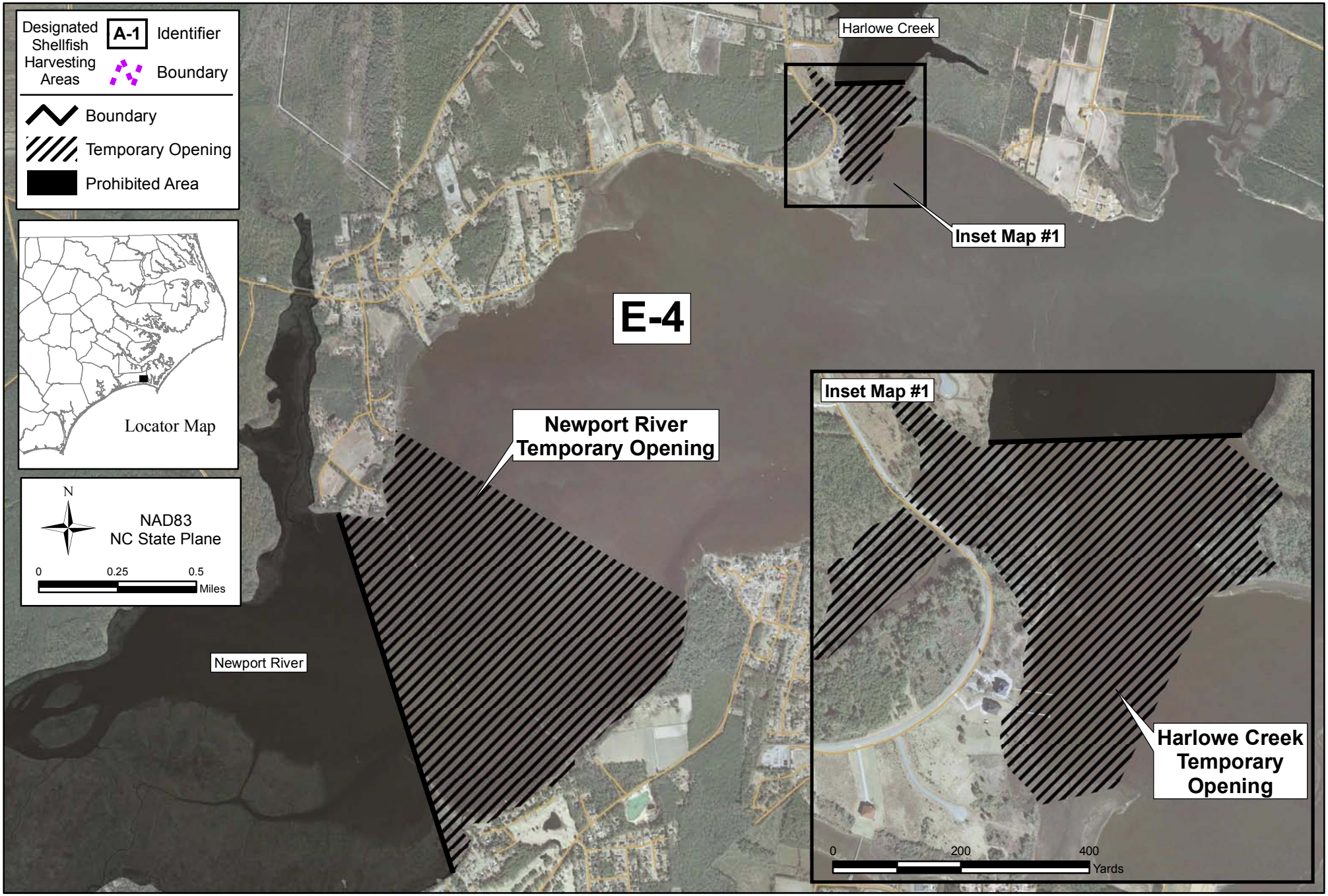

Effective Date: December 17, 2011