Emergency/Disaster Debris Site Process Flow

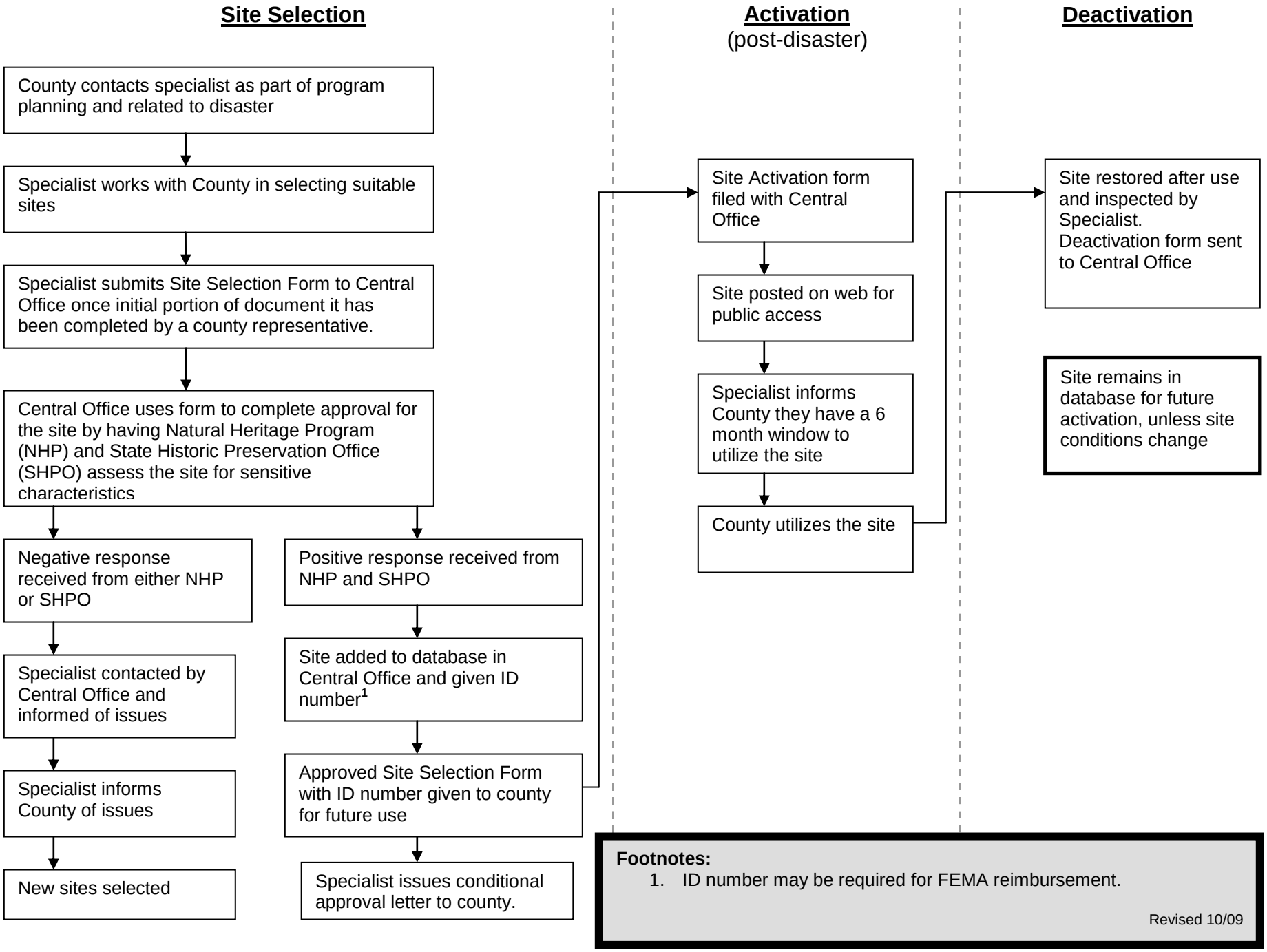

Footnotes:

1. ID number may be required for FEMA reimbursement.

Revised 10/09