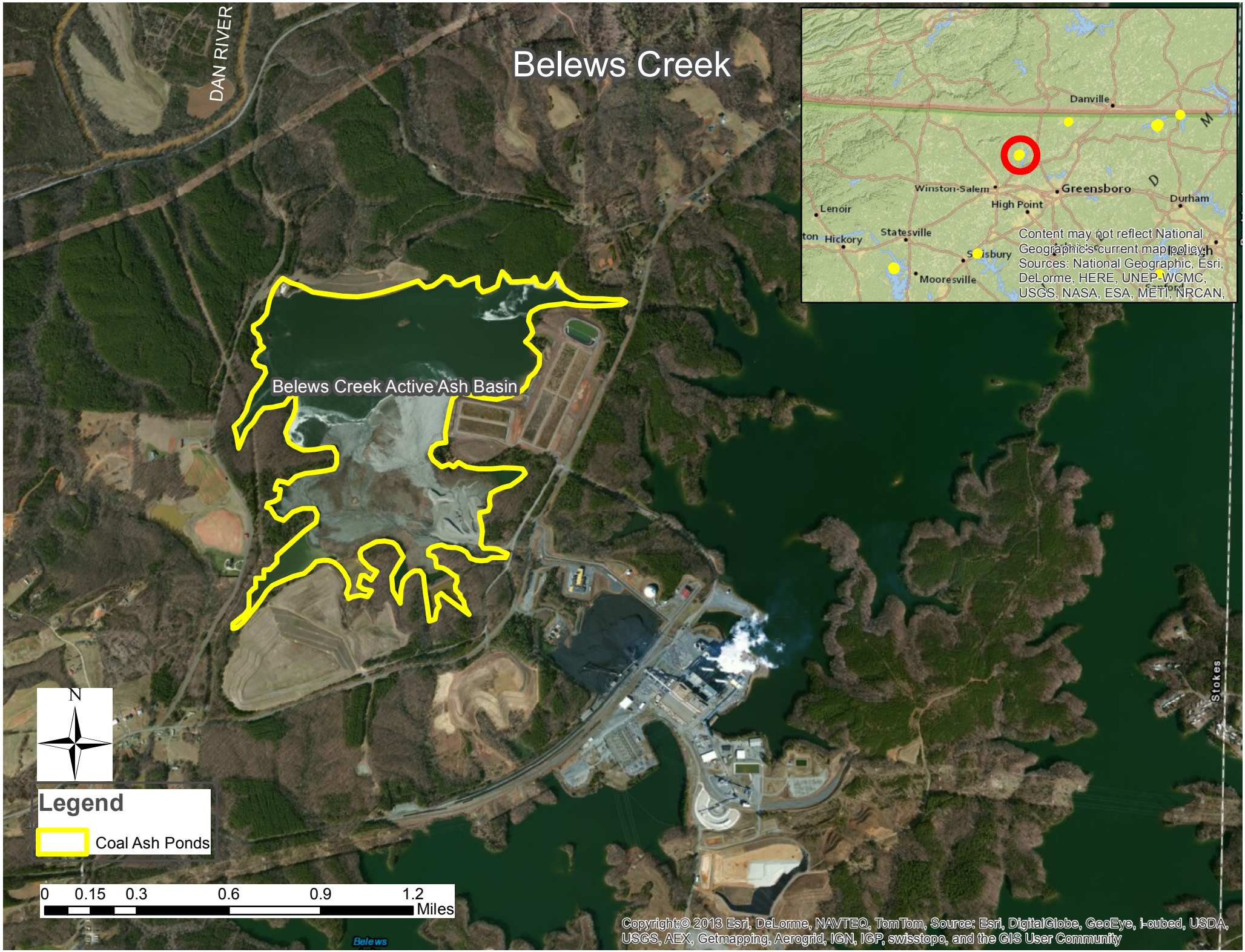
Belews Creek
DAN RIVER
Belews Creek Active Ash Basin
Danville
Winston-Salem
Greensboro
High Point
Durham
Lenoir
Hickory
Statesville
Mooresville
Content may not reflect National Geographic's current map policy.
Sources: National Geographic, Esri, DeLorme, HERE, UNEP-WCMC, USGS, NASA, ESA, METI, NRCAN,
N
Legend
Coal Ash Ponds
0 0.15 0.3 0.6 0.9 1.2
Miles
Stokes
Copyright:© 2013 Esri, DeLorme, NAVTEQ, TomTom, Source: Esri, DigitalGlobe, GeoEye, i-cubed, USDA, USGS, AEX, Getmapping, Aerogrid, IGN, IGP, swisstopo, and the GIS User Community