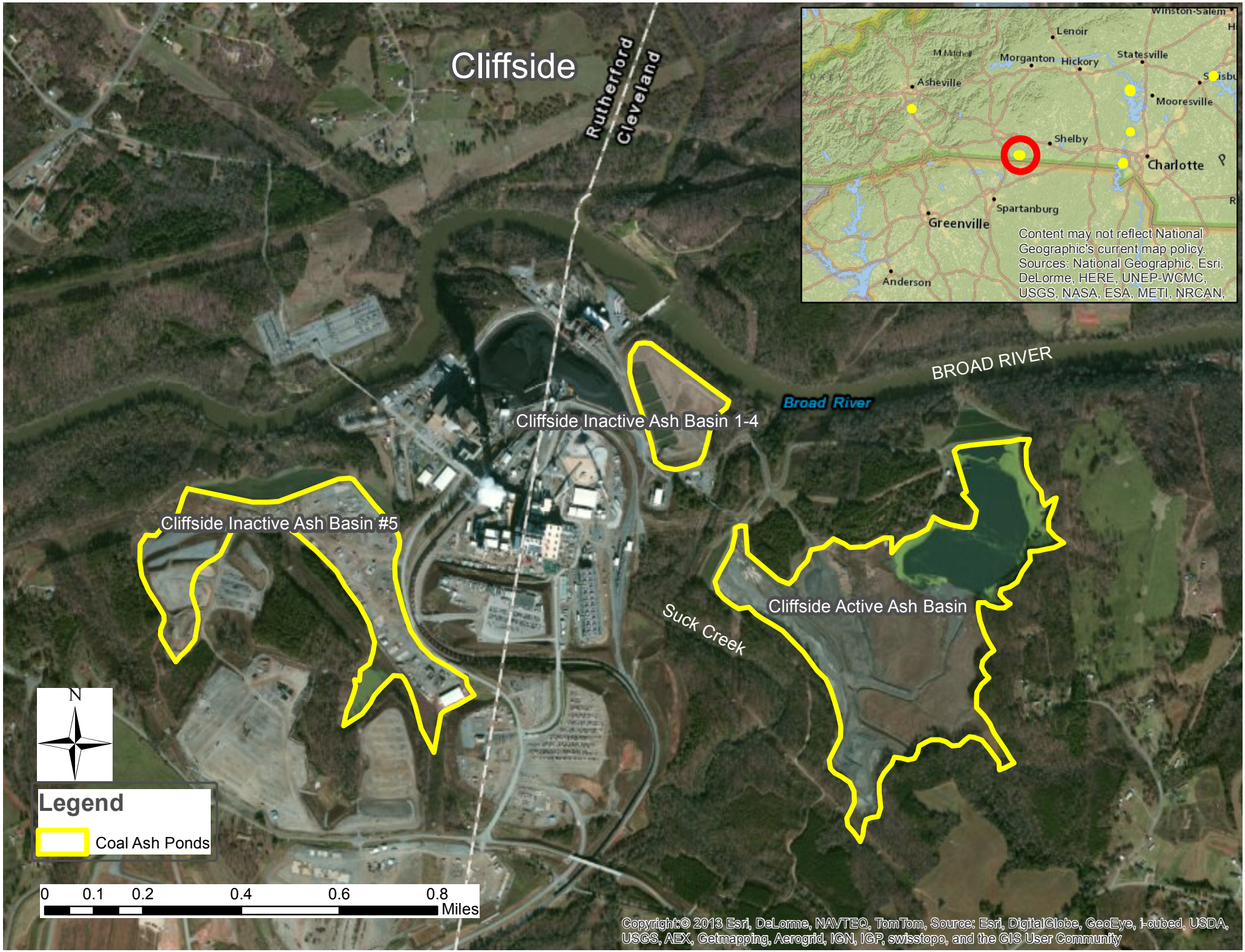
Cliffside
Rutherford
Cleveland
Cliffside Inactive Ash Basin 1-4
Broad River
BROAD RIVER
Cliffside Inactive Ash Basin #5
Cliffside Active Ash Basin
Suck Creek
N
Legend
Coal Ash Ponds
0 0.1 0.2 0.4 0.6 0.8
Miles
Winston-Salem
Lenoir
Morganton
Hickory
Statesville
Asheville
Mooresville
Shelby
Charlotte
Spartanburg
Greenville
Anderson
Content may not reflect National Geographic's current map policy.
Sources: National Geographic, Esri, DeLorme, HERE, UNEP-WCMC, USGS, NASA, ESA, METI, NRCAN,
Copyright:© 2013 Esri, DeLorme, NAVTEQ, TomTom, Source: Esri, DigitalGlobe, GeoEye, i-cubed, USDA, USGS, AEX, Getmapping, Aerogrid, IGN, IGP, swisstopo, and the GIS User Community