PROHIBITED TERRITORY

SHALLOTTE RIVER AREA

Area A-2 (Map 49)

(Prohibited areas are hatched)

COUNTY: BRUNSWICK

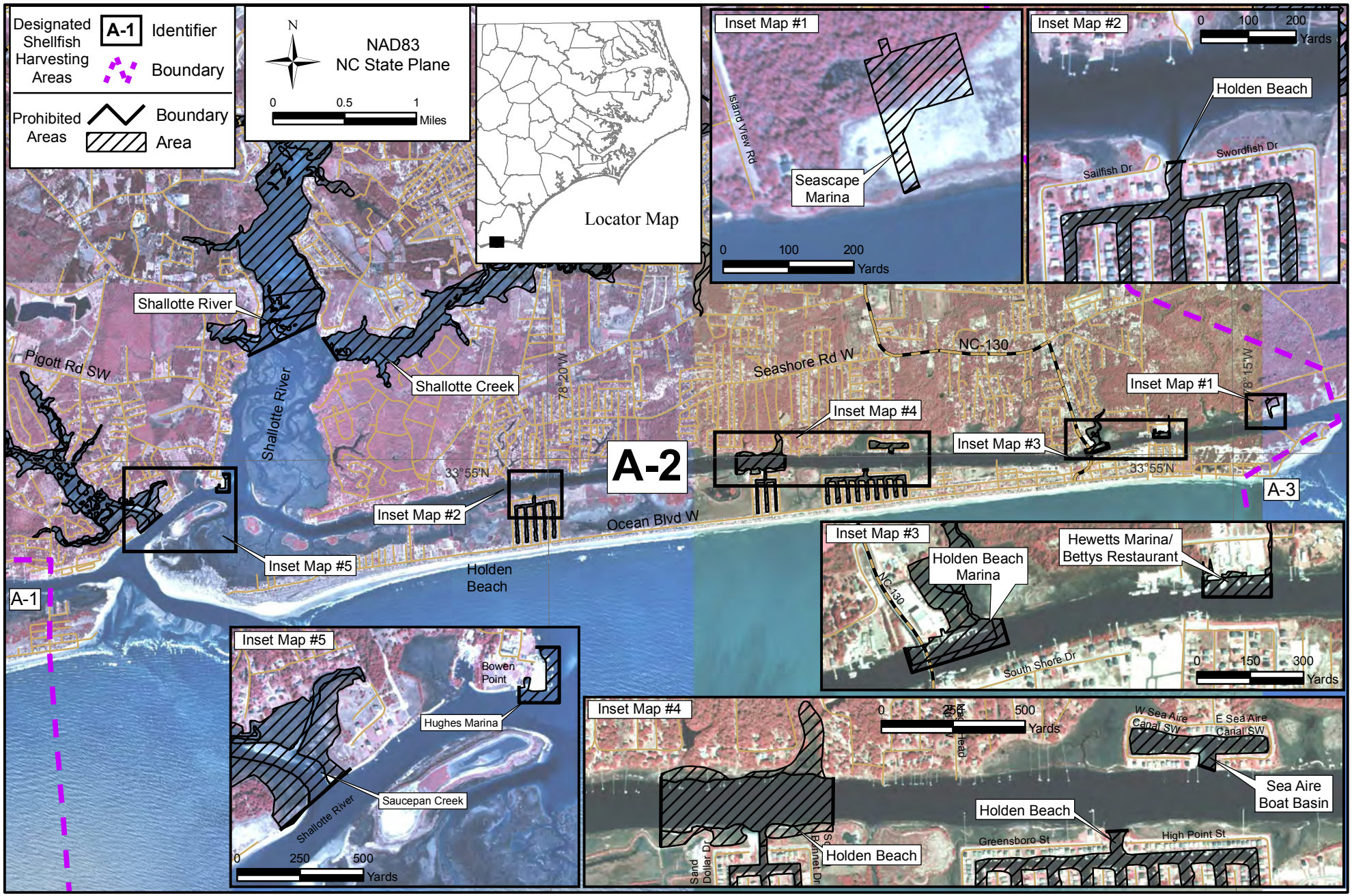

(SEE BACK OF MAP FOR AREA DESCRIPTIONS.)

Map 49

SHALLOTTE RIVER AREA PROHIBITED AREA **BRUNSWICK COUNTY**

Area A-2 (Map 49) (Prohibited Areas are Hatched)

(a) **Shallotte River** – All those waters upstream of a line in Shallotte River beginning at a point 33º 55.6349' N -78º 22.1888' W on the west shore; running northeasterly to a point 33º 55.8313' N -78º 21.6896' W on the east shore near Shell Point, to include the Swash.

(b) **Intracoastal Waterway area** – All those waters bordered on the west by a straight line beginning at a point 33º 55.0142' N -78º 18.6277' W on the northern shore of the IWW; running southerly to a point 33º 54.8933' N -78º 18.6298' W on the southern shore of the IWW; and bordered on the east by a straight line beginning at a point 33º 55.0116' N -78º 18.2718' W on the northern shore of the IWW; running southerly to a point 33º 54.9287' N -78º 18.2735' W on the southern shore of the IWW; to include the canals near Starfish Drive on Holden Beach.

(c) **Hughes Marina** – All those waters within 150 feet of the last dockage space at Hughes Marina beginning at a point 33° 54.9159' N -78° 22.3835' W on the north shore; running easterly to a point 33° 54.9156' N -78° 22.3284' W; running southerly to a point 33° 54.8069' N -78° 22.3292' W; running westerly to a point 33° 54.8074' N -78° 22.4230' W; running northerly to a point 33° 54.8410' N -78° 22.4229' W on the shore.

(d) **Holden Beach Marina** – All those waters within 150 feet of the last dockage space at Holden Beach Marina beginning at a point 33º 55.0339' N -78º 16.0829' W on the shore west of the marina; running southerly to a point 33º 54.9981' N -78º 16.0701' W in the waterway; running easterly to a point 33º 55.0387' N -78º 15.9072' W in the waterway; running northerly to a point 33º 55.0741' N -78º 15.9199' W on the shore east of the marina.

(e) **Saucepan Creek** – All those waters in Saucepan Creek upstream of a line beginning at a point 33° 54.6806' N -78° 22.8183' W on the north shore; running southwesterly to a point 33° 54.5606' N -78° 22.9863' W on the south shore.

(f) All those waters upstream of a line beginning at a point 33° 54.9143' N -78° 17.7089' W on the west shore; running easterly to a point 33° 54.9159' N -78° 17.6615' W on the east shore.

(g) **Sea Air Boat Basin** – All those waters within Sea Air Boat Basin beginning at a point 33 55.0279' N -78 17.5174' W on the west shore; running easterly to a point 33 55.0173' N -78 17.4811' W on the east shore.

(h) All those waters upstream of a line beginning at a point 33° 54.7634' N -78° 20.1167' W on the west shore; running easterly to a point 33° 54.7653' N -78° 20.0915' W on the east shore.

(i) **Sea Scape Marina** – All those waters within 325 feet of the last dockage space at Sea Scape Marina beginning at a point 33 55.2182' N -78 14.7266' W on the west shore; running easterly to a point 33 55.2236' N -78 14.7120' W on the east shore.

(j) **Hewetts Marina / Betty's Restaurant** – All those waters 100 feet from the dockage at Hewetts Marina and Betty's Restaurant beginning at a point 33º 55.1299' N -78º 15.5797' W on the shore west of the dockage; running southerly to a point 33º 55.1013' N -78º 15.5799' W in the waterway; running easterly to a point 33º 55.1006' N -78º 15.4646' W in the waterway; running northerly to a point 33º 55.1343' N -78º 15.4643' W on the shore east of the dockage area.

(k) **Shallotte Creek**- All those waters in Shallotte Creek upstream of a straight line across the mouth beginning at a point 33º 55.7467' N -78º 21.6412' W on the north shore; running southeasterly to a point 33º 55.6022' N -78º 21.5270' W on the southern shore near Windy Point.