MYRTLE GROVE SOUND AREA

Area B-5 (Map 46)

PROHIBITED TERRITORY

(Prohibited areas are hatched)

COUNTY: NEW HANOVER

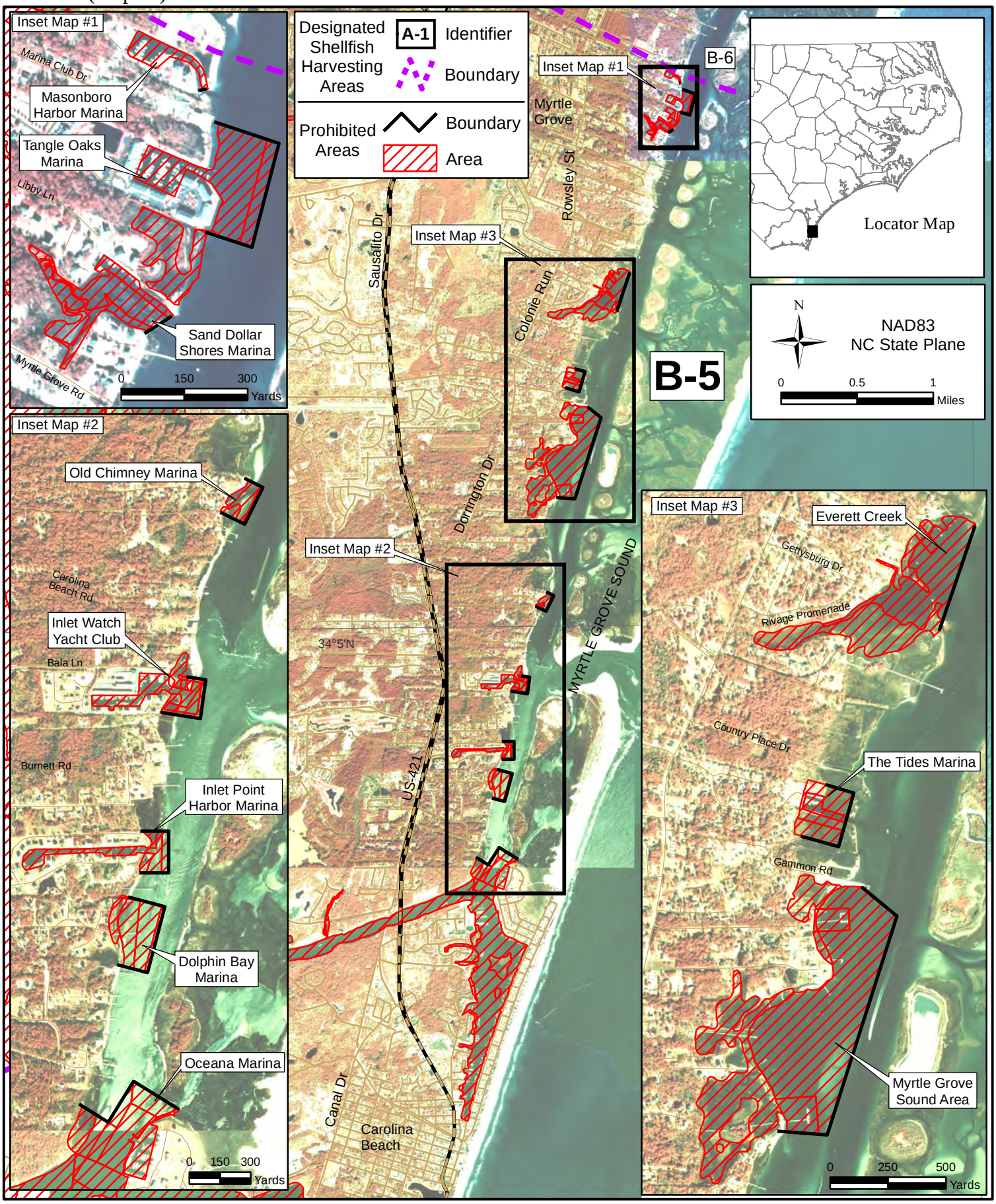

Map 46

Map 46

(SEE BACK OF MAP FOR AREA DESCRIPTIONS.)

MYRTLE GROVE SOUND AREA PROHIBITED AREA **NEW HANOVER COUNTY**
Area B-5 (Map 46) (Prohibited Areas are Hatched)

(a) **Everett Creek –** All those waters in Everett Creek upstream of a straight line across the mouth of the creek beginning at a point 34° 07.0152' N -77° 52.3484' W on the north shore; running southerly to a point 34° 06.7917' N -77° 52.4435' W on the south shore.

(b) All those waters south and west of a straight line beginning at a point 34° 03.6825' N -77° 53.4515' W on the west shore; running easterly to a point 34° 03.5933' N -77° 53.2844' W on the east shore to include all of Carolina Beach Harbor and all of Snows Cut.

(c) **Dolphin Bay Marina** – All those waters within the marina at Dolphin Bay and extending beyond the dockage 200 feet beginning at a point 34º 04.1833' N -77º 53.3025' W on the shore north of the marina; running easterly to a point 34º 04.1589' N -77º 53.1958' W in the sound; running southerly to a point 34º 03.9993' N -77º 53.2485' W in the sound; running westerly to a point 34º 04.0194' N -77º 53.3363' W on the shore south of the marina.

(d) **Inlet Point Harbor Marina** – All those waters within Inlet Point Harbor marina and extending beyond the dockage facilities 450 feet beginning at a point 34º 04.3429' N -77º 53.2648' W on the shore north of the canal entrance; running easterly to a point 34º 04.3422' N -77º 53.1818' W in the sound; running southerly to a point 34º 04.2411' N -77º 53.1832' W in the sound; running westerly to a point 34º 04.2419' N -77º 53.2680' W on the shore south of the canal entrance.

(e) **Inlet Watch Yacht Club** - All those waters within the Inlet Watch Yacht Club basin and extending 500 feet beyond the dockage facilities beginning at a point 34º 04.7152' N -77º 53.1255' W on the shore north of the entrance canal; running easterly to a point 34º 04.7073' N -77º 53.0694' W in the sound; running southerly to a point 34º 04.6140' N -77º 53.0858' W in the sound; running westerly to a point 34º 04.6303' N -77º 53.2014' W on the shore south of the entrance canal.

(f) **Old Chimney Marina** - All those waters within Old Chimney marina and extending beyond the dockage facilities 150 feet beginning at a point 34° 05.1950' N -77° 52.9499' W on the north shore; running southeasterly to a point 34º 05.1719' N -77º 52.8960' W; running southwesterly to a point 34º 05.0834' N -77º 52.9512' W; running northwesterly to a point 34º 05.1134' N -77º 53.0217' W on the south shore.

(g) **Myrtle Grove Sound Area** – All those waters bounded by a line beginning at a point 34° 06.2494' N -77° 52.6494' W on the north shore; running southeasterly to a point 34° 06.1869' N -77° 52.5595' W; running southwesterly to a point 34° 05.7230' N -77° 52.7439' W; running westerly to a point 34° 05.7326' N -77° 52.8709' W on the south shore.

(h) **The Tides Marina** - All those waters within The Tides Marina and extending beyond the dockage facilities 325 feet beginning at a point 34º 06.4676' N -77º 52.7387' W on the shore north of the marina; running easterly to a point 34º 06.4493' N -77º 52.6659' W; running southwesterly to a point 34º 06.3354' N -77º 52.7071' W; running westerly to a point 34º 06.3592' N -77º 52.8020' W on the shore south of the marina.

(i) **Sand Dollar Shores Marina** - All those waters within Sand Dollar Shores Marina and extending beyond the dockage facilities 200 feet beginning at a point 34° 07.8295' N -77° 52.0387' W on the north shore; running southwesterly to a point 34° 07.8093' N -77° 52.0775' W on the south shore.

(j) **Tangle Oaks Marina** - All those waters within Tangle Oaks Marina and extending beyond the dockage facilities 400 feet beginning at a point 34° 08.0570' N -77° 51.9753' W on the north shore; running easterly to a point 34º 08.0309' N -77º 51.8843' W; running southwesterly to a point 34º 07.9090' N -77º 51.9244' W; running northwesterly to a point 34º 07.9278' N -77º 51.9898' W on the south shore.

(k) **Oceana Marina** - All those waters within Oceana Marina and extending beyond the dockage facilities 500 feet beginning at a point 34º 03.6672' N -77º 53.1610' W on the shore northeast of the marina; running northwesterly to a point 34º 03.7367' N -77º 53.2921' W in the sound; running southwesterly to a point 34º 03.5015' N -77º 53.4722' W in the sound; running southeasterly to a point 34º 03.4286' N -77º 53.3348' W on the shore south of the marina.

(l) **Masonboro Harbor Marina** - All those waters within Masonboro Harbor Marina and extending beyond the dockage facilities 275 feet beginning at a point 34° 08.0939' N -77° 51.9977' W on the west shore; running easterly to a point 34° 08.0958' N -77° 51.9854' W on the east shore.