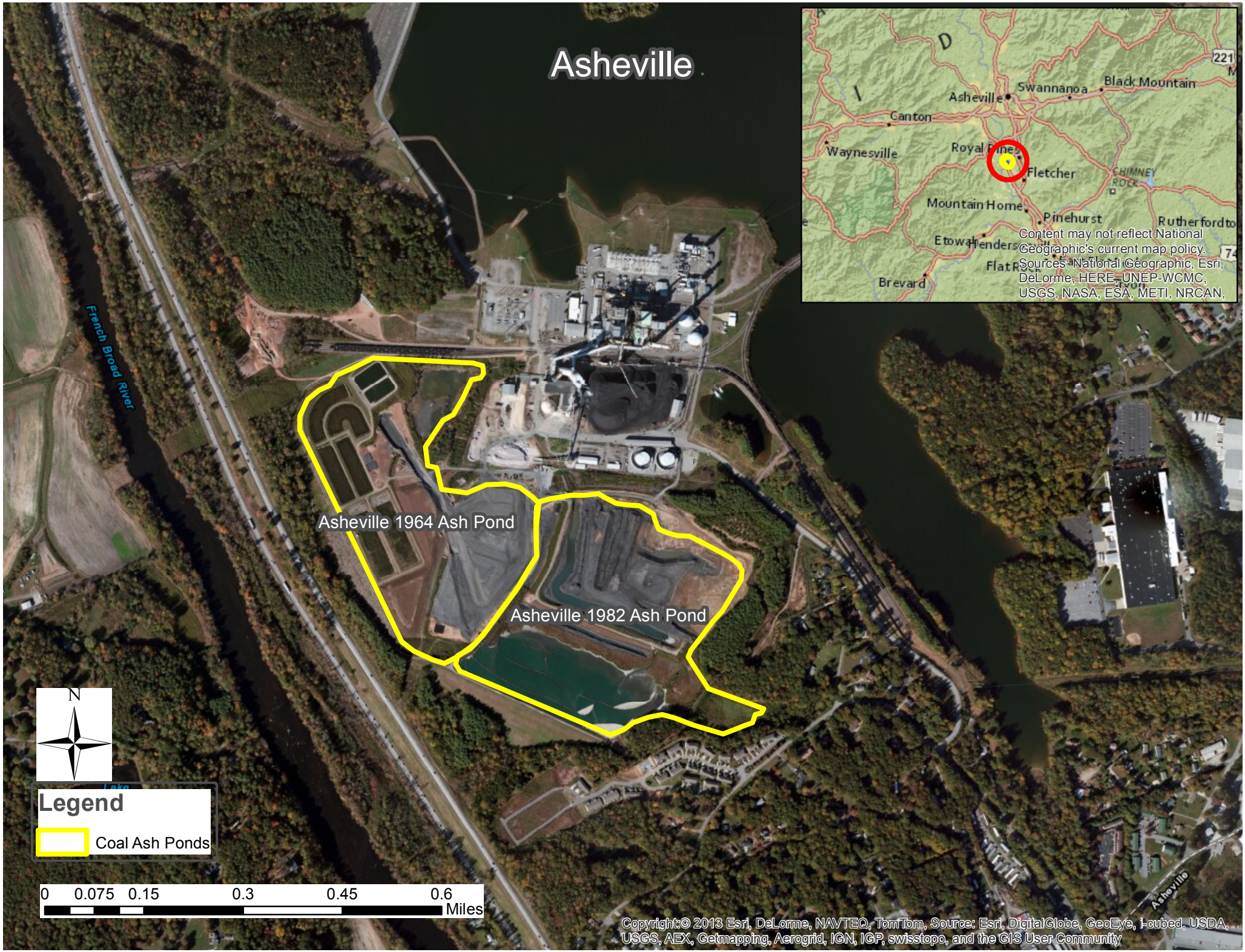
Asheville
Asheville 1964 Ash Pond
Asheville 1982 Ash Pond
French Broad River
Asheville
Swannanoa
Black Mountain
Canton
Waynesville
Royal Pines
Fletcher
Mountain Home
Pinehurst
Etowah
Hendersonville
Flat Rock
Brevard
Rutherfordton
Content may not reflect National Geographic's current map policy.
Sources: National Geographic, Esri, DeLorme, HERE, UNEP-WCMC, USGS, NASA, ESA, METI, NRCAN,
N
Legend
Coal Ash Ponds
0 0.075 0.15 0.3 0.45 0.6
Miles
Copyright:© 2013 Esri, DeLorme, NAVTEQ, TomTom, Source: Esri, DigitalGlobe, GeoEye, i-cubed, USDA, USGS, AEX, Getmapping, Aerogrid, IGN, IGP, swisstopo, and the GIS User Community