MYRTLE GROVE SOUND AREA

Area B-5 (Map 46)

PROHIBITED TERRITORY

(Prohibited areas are hatched)

COUNTY: NEW HANOVER

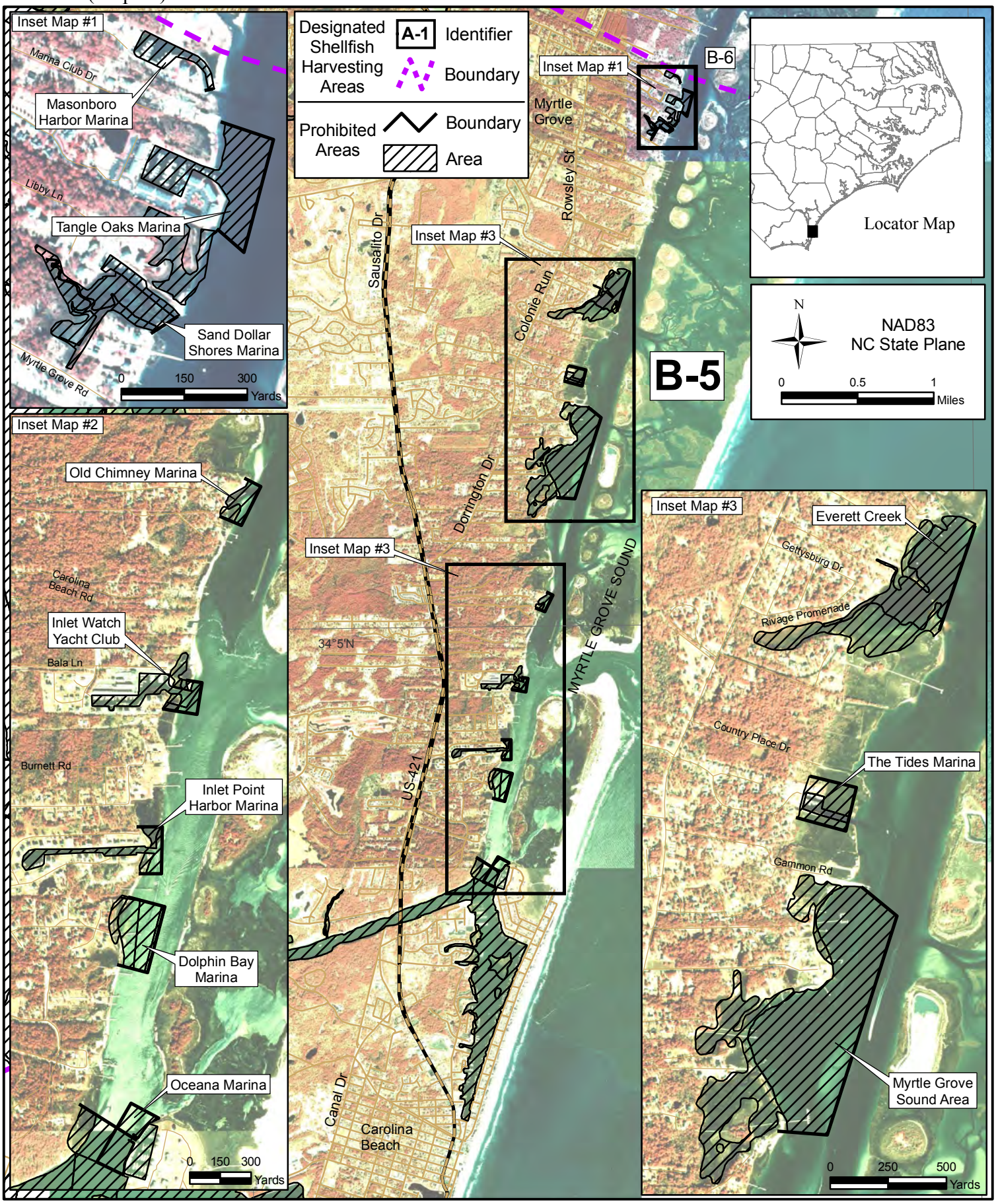

Map 46

Map 46

(SEE BACK OF MAP FOR AREA DESCRIPTIONS.)

MYRTLE GROVE SOUND AREA PROHIBITED AREA **NEW HANOVER COUNTY**
Area B-5 (Map 46) (Prohibited Areas are Hatched)

(a) **Everett Creek –** All those waters in Everett Creek upstream of a straight line across the mouth of the creek beginning at a point 34° 07.0152' N -77° 52.3484' W on the north shore; running southerly to a point 34° 06.7917' N -77° 52.4435' W on the south shore.

(b) All those waters south and west of a straight line beginning at a point 34° 03.6825' N -77° 53.4515' W on the west shore; running easterly to a point 34° 03.5933' N -77° 53.2844' W on the east shore to include all of Carolina Beach Harbor and all of Snows Cut.

(c) **Dolphin Bay Marina** – All those waters within the marina at Dolphin Bay and extending beyond the dockage 200 feet beginning at a point 34º 04.1833' N -77º 53.3025' W on the shore north of the marina; running easterly to a point 34º 04.1589' N -77º 53.1958' W in the sound; running southerly to a point 34º 03.9993' N -77º 53.2485' W in the sound; running westerly to a point 34º 04.0194' N -77º 53.3363' W on the shore south of the marina.

(d) **Inlet Point Harbor Marina** – All those waters within Inlet Point Harbor marina and extending beyond the dockage facilities 400 feet beginning at a point 34° 04.3528' N -77° 53.2751' W on the north shore; running easterly to a point 34° 04.3521' N -77° 53.2003' W; running southerly to a point 34° 04.2384' N -77° 53.2043' W; running westerly to a point 34° 04.2395' N -77° 53.2704' W on the south shore.

(e) **Inlet Watch Yacht Club** - All those waters within the Inlet Watch Yacht Club basin and extending 450 feet beyond the dockage facilities beginning at a point 34º 04.7071' N -77º 53.1271' W on the shore north of the entrance canal; running easterly to a point 34º 04.7005' N -77º 53.0807' W in the sound; running southerly to a point 34º 04.6239' N -77º 53.0963' W in the sound; running westerly to a point 34º 04.6379' N -77º 53.1962' W on the shore south of the entrance canal.

(f) **Old Chimney Marina** - All those waters within Old Chimney marina and extending beyond the dockage facilities 150 feet beginning at a point 34° 05.1950' N -77° 52.9499' W on the north shore; running southeasterly to a point 34° 05.1746' N -77° 52.9023' W; running southwesterly to a point 34° 05.0811' N -77° 52.9607' W; running westerly to a point 34° 05.1038' N -77° 53.0245 ' W on the south shore.

(g) **Myrtle Grove Sound Area** – All those waters bounded by a line beginning at a point 34° 06.2494' N -77° 52.6494' W on the north shore; running southeasterly to a point 34° 06.1869' N -77° 52.5595' W; running southwesterly to a point 34° 05.7230' N -77° 52.7439' W; running westerly to a point 34° 05.7326' N -77° 52.8709' W on the south shore.

(h) **The Tides Marina** - All those waters within The Tides Marina and extending beyond the dockage facilities 325 feet beginning at a point 34° 06.4860' N -77° 52.7776' W on the north shore; running easterly to a point 34° 06.4606' N -77° 52.6598' W; running southerly to a point 34° 06.3681' N -77° 52.6874' W; running westerly to a point 34° 06.3988' N -77° 52.8150 ' W on the south shore.

(i) **Sand Dollar Shores Marina** - All those waters within Sand Dollar Shores Marina and extending beyond the dockage facilities 200 feet beginning at a point 34° 07.8295' N -77° 52.0387' W on the north shore; running southwesterly to a point 34° 07.8093' N -77° 52.0775' W on the south shore.

(j) **Tangle Oaks Marina** - All those waters within Tangle Oaks Marina and extending beyond the dockage facilities 400 feet beginning at a point 34° 08.0570' N -77° 51.9753' W on the north shore; running easterly to a point 34° 08.0357' N -77° 51.9011' W; running southerly to a point 34° 07.9036' N -77° 51.9446' W; running northwesterly to a point 34° 07.9317' N -77° 51.9827 ' W on the south shore.

(k) **Oceana Marina** - All those waters within Oceana Marina and extending beyond the dockage facilities 450 feet beginning at a point 34° 03.6459' N -77° 53.2191' W on the north shore; running northwesterly to a point 34° 03.6837' N -77° 53.3012 ' W; running southwesterly to a point 34° 03.5421' N -77° 53.4026' W; running easterly to a point 34° 03 30.5943' N -77° 53.3233' W on the south shore.

(l) **Masonboro Harbor Marina** - All those waters within Masonboro Harbor Marina and extending beyond the dockage facilities 275 feet beginning at a point 34° 08.0939' N -77° 51.9977' W on the west shore; running easterly to a point 34° 08.0958' N -77° 51.9854' W on the east shore.