ALBEMARLE SOUND-COLLINGTON AREA

Area I-2 (Map 3)

PROHIBITED TERRITORY

(Prohibited areas are hatched)

COUNTIES: CURRITUCK, CAMDEN, DARE, TYRELL

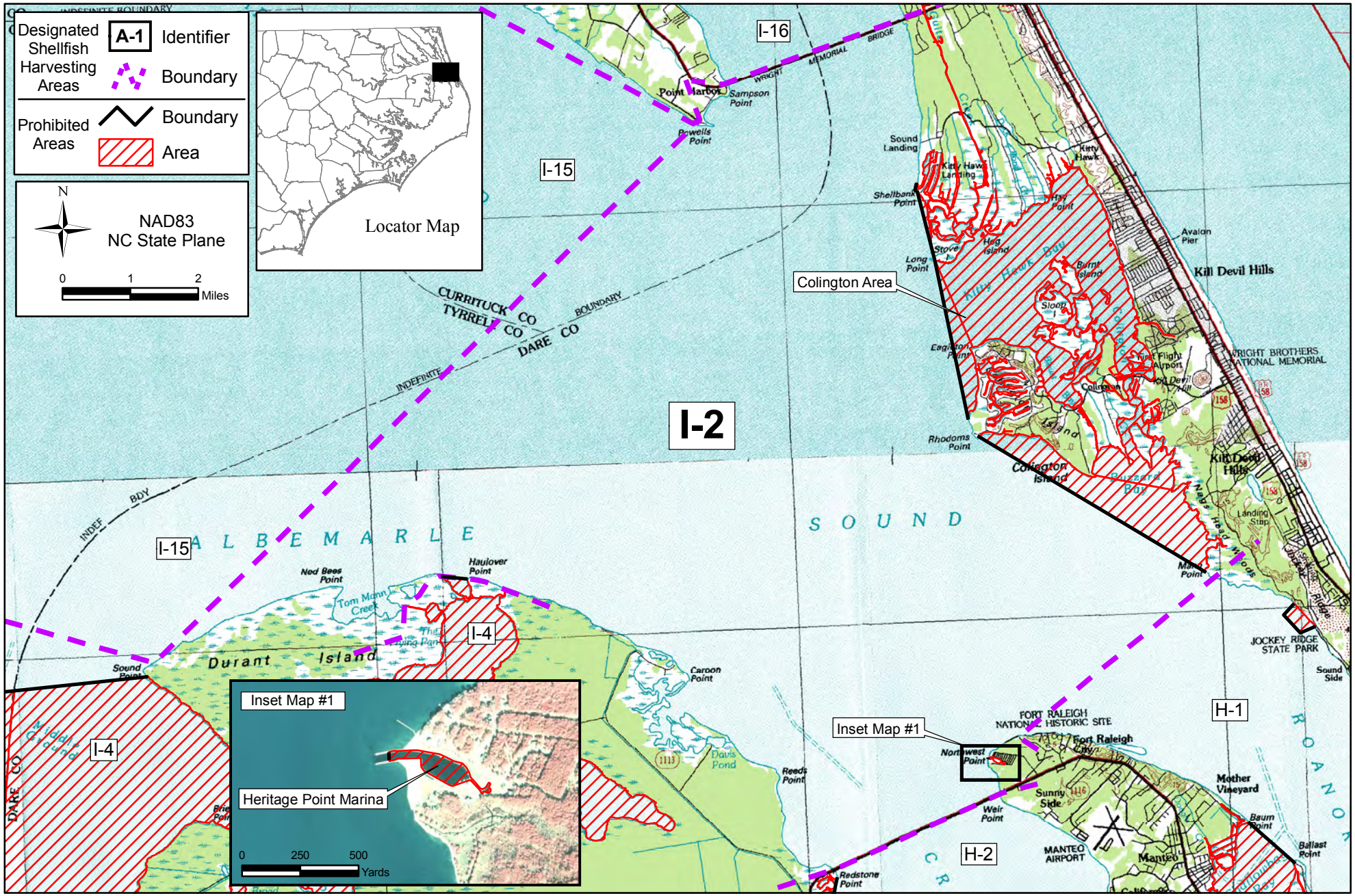

(SEE BACK OF MAP FOR AREA DESCRIPTIONS.)

Map 3

(a) **Colington Area-** All those waters east of a line beginning at a point 36º 03.4532' N -75º 44.4336' W north of Shellbank Point; running westerly to a point 36º 03.4589' N -75º 44.4622' W in the sound approximately 150 feet from the shore; running southerly to a point 36º 03.3815' N -75º 44.4856' W in the sound approximately 200 feet from the shore; running easterly to a point 36º 03.3740' N -75º 44.4487' W on the shore; running southerly to a point 36º 02.4904' N -75º 44.2098' W near Long Point; running southerly to a point 36° 00.4239’ N -75° 43.7594’ W on the western shore of Collington Island; running southerly following the shoreline to Rhodoms Point at 36° 00.2111’ N -75° 43.6269’ W; running southeasterly to a point 35° 58.3677’ N -75° 40.0963’ W on Mann Point.

(b) **Heritage Point Marina** – All those waters within the marina at Heritage Point Subdivision and extending beyond the dockage facilities 425 feet beginning at a point 35° 56.0895’ N -75° 43.6282’ W on the north jetty; running southerly to a point 35° 56.0733’ N -75° 43.6272’ W on the south jetty.