PROHIBITED TERRITORY

SWANQUARTER AREA

Area G-3 (Map 13)

(Prohibited areas are hatched)

COUNTY: HYDE

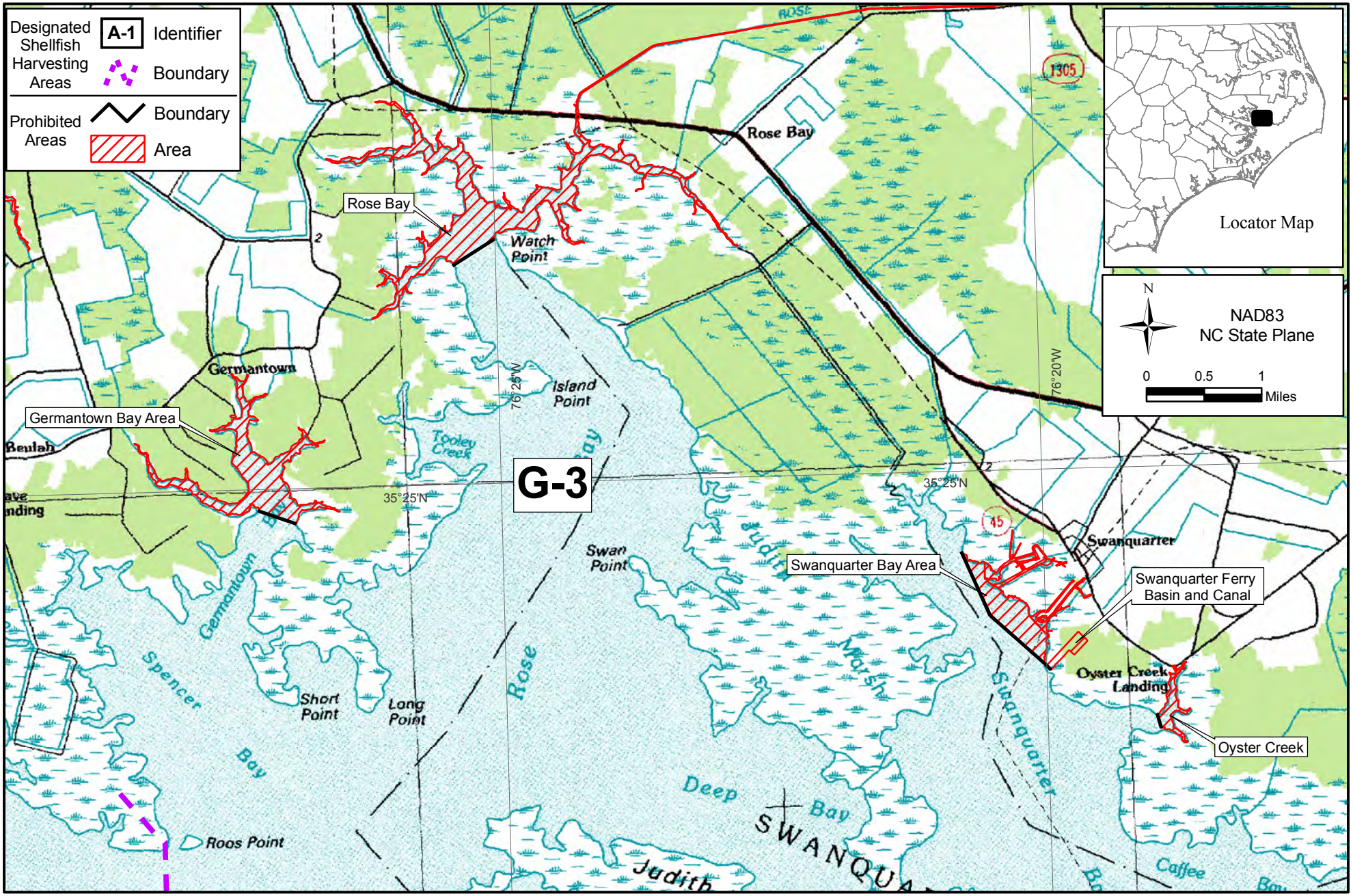

Map 13

(SEE BACK OF MAP FOR AREA DESCRIPTIONS)

(a) **Swanquarter Bay Area** – All those waters bounded by a line beginning at a point 35° 24.3910’ N -76° 20.7653’ W on the north shore; running southeasterly to a point 35° 23.8991’ N -76° 20.5034 ’ W near Channel Marker “8”; running southeasterly to a point 35° 23.5159’ N -76° 20.0091’ W on the shore north of the Ferry Basin and Canal.

(b) **Rose Bay**- All those waters in Rose Bay upstream of a straight line beginning at a point 35º 26.6532' N -76º 25.4015' W on the west shore; running northeasterly to a point 35º 26.8525' N -76º 25.0045' on the east shore near Watch Point.

(c) **Oyster Creek** – All those waters in Oyster Creek upstream of a straight line beginning at a point 35° 23.1245’ N -76° 18.9958’ W on the north shore; running southerly to a point 35° 23.0117’ N -76° 18.9581’ W on the south shore.

(d) **Germantown Bay Area** – All those waters upstream of a straight line beginning at a point 35° 24.8374’ N -76° 27.2613’ W on the west shore; running easterly near Beacon “7” to a point 35° 24.7295’ N -76° 26.9075’ W on the east shore.

(e) **Swanquarter Ferry Basin and Canal** – All those waters in the Swanquarter Ferry Basin and Canal beginning at a point 35° 23.5159’ N -76° 20.0091’ W on the shore northwest of the Ferry Basin Canal; running southeasterly to a point 35° 23.4729’ N -76° 19.9622’ W on the southeast shore.