PROHIBITED TERRITORY

ROANOKE SOUND AREA

Area H-1 (Map 6) (Prohibited areas are hatched) COUNTY: DARE

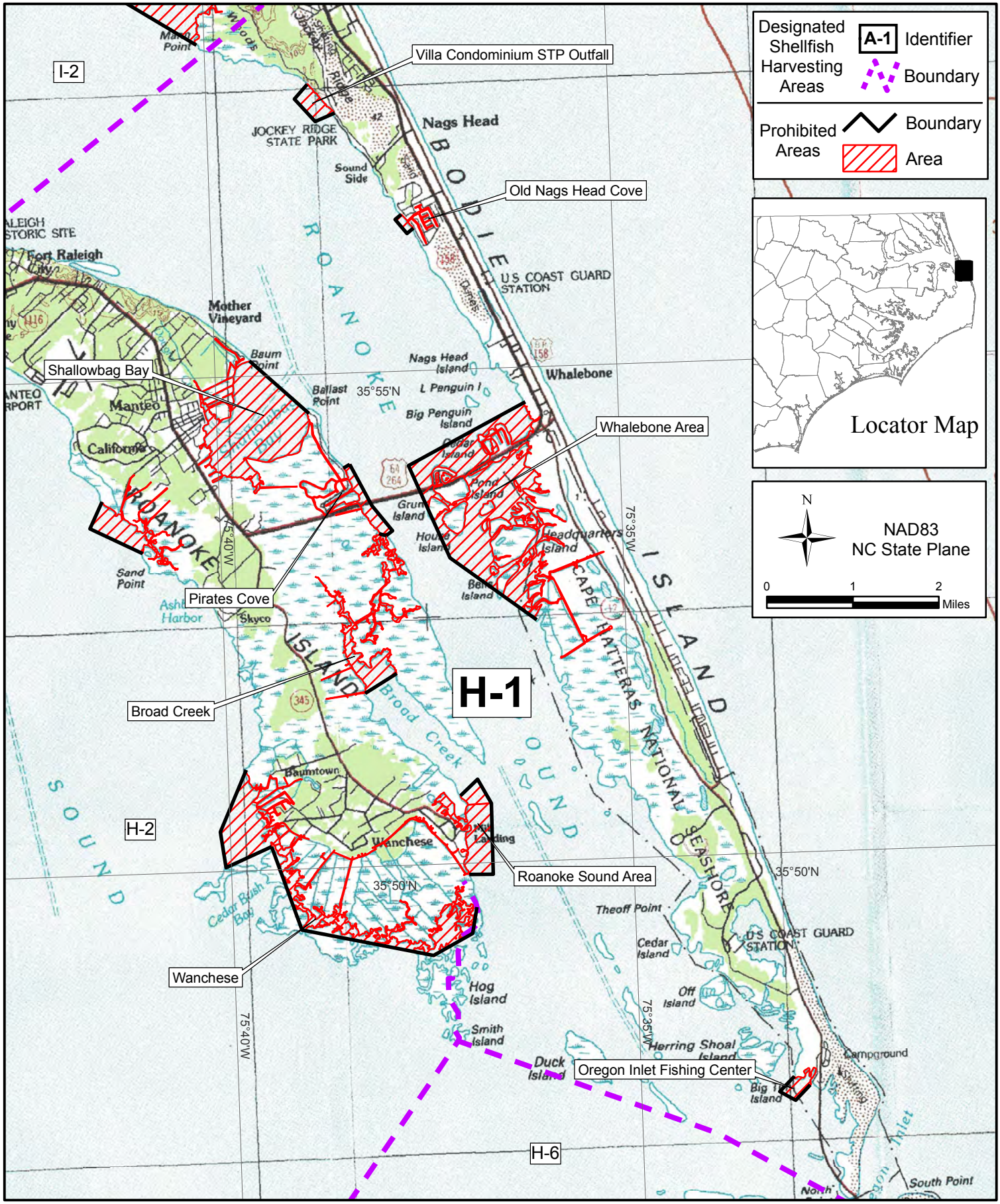

Map 6

Map 6

(SEE BACK OF MAP FOR AREA DESCRIPTIONS.)

ROANOKE SOUND AREA PROHIBITED **DARE COUNTY**

Area H-1 (Map 6) (Prohibited Areas are Hatched)

(a) **Shallowbag Bay** – All those waters in Shallowbag Bay and it's tributaries southwest of a straight line beginning at a point 35° 55.1566' N -75° 39.5686' W on Baum Point; running southeasterly to a point 35° 54.6041' N -75° 38.8488' W on Ballast Point.

(b) **Roanoke Sound Area** – All those waters within a line beginning at the south side of the mouth of Broad Creek at a point 35° 50.6807' N -75° 37.1362' W; running northeasterly to a point 35° 50.8473' N -75° 36.9090' W in the sound; running southeasterly to a point 35° 50.5999' N -75° 36.7475' W in the sound; running southerly to a point 35° 49.8815' N -75° 36.7543' W in the sound; running westerly 35° 49.8863' N -75° 37.0581' W on the shore to include Mills Creek and its tributaries.

(c) **Villa Condominiums** – All those waters around the Villa Condominium WWTP outfall beginning at a point 35° 57.9326' N -75° 38.7345' W on the north shore; thence running southwesterly to a point 35° 57.7897' N -75° 38.9000' W in the sound; running southeasterly to a point 35° 57.5558' N -75° 38.6495' W in the sound; running northeasterly to a point 35° 57.6334' N -75° 38.4029' W on the shore.

(d) **Whalebone Area** –All those waters in Roanoke Sound bounded by a line beginning at a point 35° 54.6482' N -75° 36.1556' W on the north shore near Whalebone; running southwesterly to a point 35° 54.0434' N -75° 37.6357' W in the sound; running southeasterly to a point 35° 53.0954' N -75° 37.1584' W; running southeasterly to a point 35° 52.4398' N -75° 36.1049' W on the shore, to include all creeks and tributaries.

(e) **Oregon Inlet Fishing Center Area** – All those waters near Oregon Inlet Fishing Center beginning at a point 35° 47.7319' N -75° 33.1030' W on the shore; running southwesterly to a point 35° 47.5823' N -75° 33.2903' W in the sound; running southeasterly to a point 35° 47.4898N -75° 33.0962' W in the sound near Channel Marker "9"; running northeasterly to a point 35° 47.6392' N -75° 32.9094' W on the shore.

(f) **Broad Creek** – All those waters in Broad Creek north of a straight line beginning at a point 35° 51.7544' N -75° 38.2674' W on the west shore; running northeasterly to a point 35° 51.9444' N -75° 37.8685' W on the east shore.

(g) **Old Nags Head Cove** – All those waters within Old Nags Head Cove canal system and extending 650 feet from the last dockage space beginning at a point 35º 56.5871' N -75º 37.6176' W on the shore north of the canal entrance; running southwesterly to a point 35º 56.5374' N -75º 37.6961' W in the sound; running southeasterly to a point 35º 56.3908' N -75º 37.5560' W in the sound; running northeasterly to a point 35º 56.4426' N -75º 37.4740' W on the shore south of the canal entrance.

(h) **Pirates Cove Area-** All those waters bounded by a line beginning a point 35° 54.0400' N -75° 38.4434' W south of Ballast Point; thence in an easterly direction near Beacon "25" to a point 35° 54.0745' N -75° 38.3640' W; thence in a southeasterly direction to a point at 35° 53.6488' N -75° 38.1049' W near the Highway 64/264 Bridge; thence continuing in a southeasterly direction to a point at 35° 53.3893' N -75° 37.8596' W; thence in a southwesterly direction to a point on shore at 35° 53.3430' N -75° 37.9424' W; to include Pirates Cove and all other tributaries within described area.