PROHIBITED GROWING AREAS

B-8 | TOPSAIL SOUND AREA

COUNTIES | PENDER, NEW HANOVER

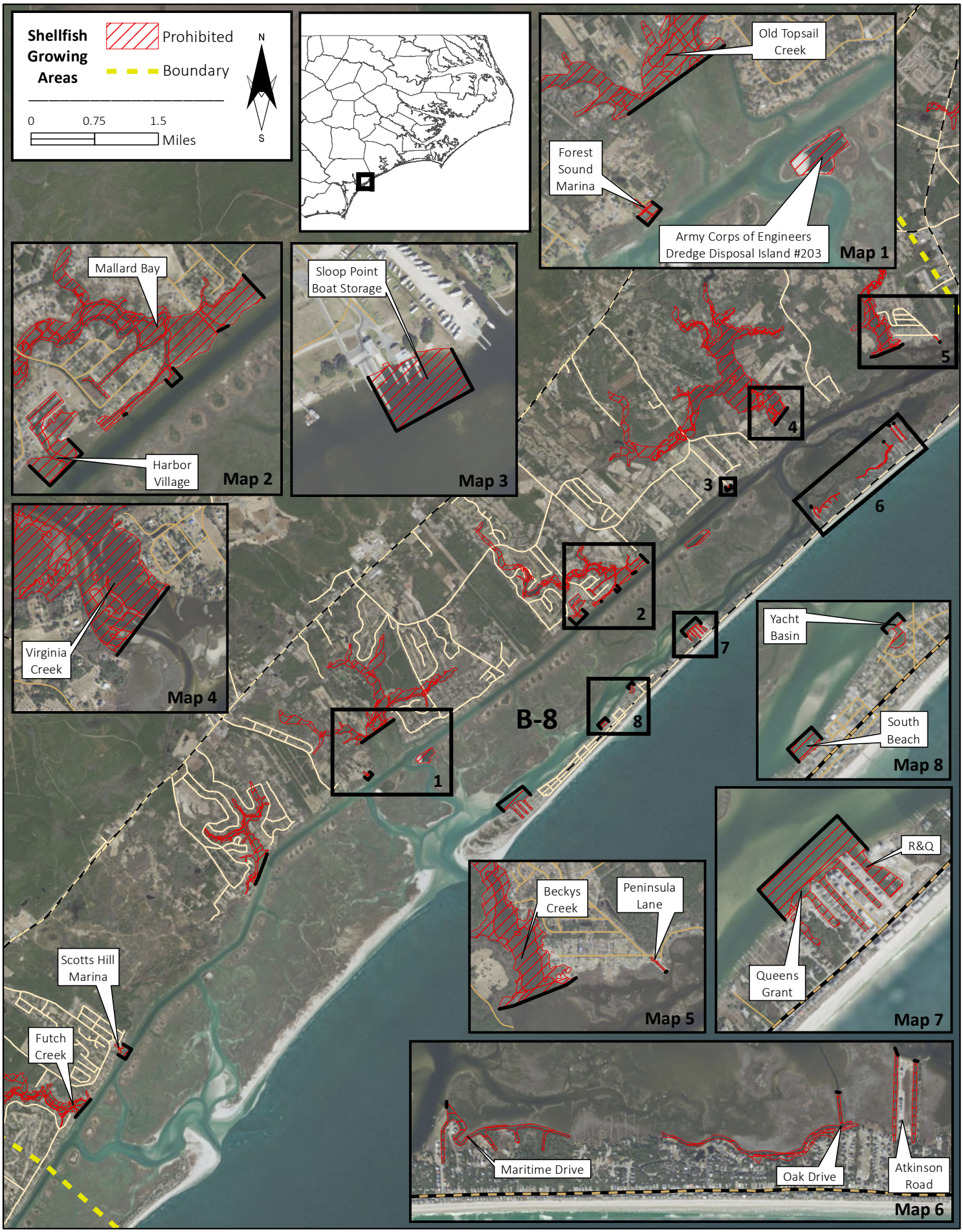

Map 43

(See back of map for area descriptions)

(a) **Beckys Creek** (Bishop Creek) – All those waters upstream of a straight line beginning at a point 34° 25.6882' N - 77° 34.4541' W on the western shore of the creek; running easterly to a point 34° 25.7752' N - 77° 34.1746' W on the eastern shore of the creek.

(b) **Virginia Creek** – All those waters upstream of a straight line beginning at a point 34° 25.1692' N - 77° 35.5666' W on the northern shore of the creek; running southwesterly to a point 34° 24.9967' N - 77° 35.7280' W on the southern shore of the creek.

(c) **Old Topsail Creek** – All those waters in Old Topsail Creek upstream of a straight line beginning at a point 34° 21.7853' N - 77° 40.9054' W on the west shore; running easterly to a point 34° 22.0170' N - 77° 40.5040' W on the east shore.

(d) **Mill Creek** – All those waters in Mill Creek upstream of a straight line beginning at a point 34° 20.6523' N - 77° 42.0921'W on the north shore; running southwesterly to a point 34° 20.3922' N - 77° 42.2148' W; running southwesterly to a point 34° 20.3415' N - 77° 42.2459' W on the south shore.

(e) **Futch Creek** – All those waters upstream of a straight line across the mouth of Futch Creek beginning at a point 34° 18.1562' N - 77° 44.3210' W on the northern shore of the creek; running southwesterly to a point 34° 17.9722' N - 77° 44.5103' W on the southern shore of the creek.

(f) **Scotts Hill Marina** – All those waters within Scotts Hill Marina and extending beyond the dockage facilities 325 feet beginning at a point 34° 18.7161' N - 77° 43.9107' W on the north shore; running southeasterly to a point 34° 18.6661' N - 77° 43.8065' W; running southwesterly to a point 34° 18.5644' N - 77° 43.8799' W; running northwesterly to a point 34° 18.6030' N - 77° 43.9624' W on the south shore.

(g) **South Beach Yacht Club and Marina and Bush's Repair Center** – All those waters within South Beach Yacht Club and Marina and Bush's Repair Center and extending beyond the dockage facilities 175 feet beginning at a point 34° 21.9710' N - 77° 37.8431' W on the shore northeast of the marina; running northwesterly to a point 34° 22.0077' N - 77° 37.8821' W in the sound; running southwesterly to a point 34° 21.9387' N - 77° 37.9767' W in the sound; running southeasterly to a point 34° 21.8971' N - 77° 37.9325' W on the shore southwest of the marina.

(h) **Forest Sound Marina** – All those waters within Forest Sound Marina and extending beyond the dockage facilities 275 feet beginning at a point 34° 21.4820' N - 77° 40.8110' W on the shore north of the marina; running southeasterly to a point 34° 21.4581' N - 77° 40.7756' W; running southwesterly to a point 34° 21.4023' N - 77° 40.8303' W; running northwesterly to a point 34° 21.4312' N - 77° 40.8731' W on the shore south of the marina.

(i) **Harbor Village Marina** – All those waters within Harbor Village Marina and extending beyond the dockage facilities 600 feet beginning at a point 34° 23.1230' N - 77° 38.1468' W on the shore northeast of the entrance canal; running southeasterly to a point 34° 23.0749' N - 77° 38.0894' W; running southwesterly to a point 34° 22.9664' N - 77° 38.2250' W; running northwesterly to a point 34° 23.0353' N - 77° 38.3072' W on the shore southwest of the entrance canal.

(j) **Queen's Grant / Briney Canal / R & Q Basin** - All those waters within 450 feet of the last dockage spaces at Briney Canal, Queens Grant, and R & Q Basin beginning at a point 34° 22.9644' N - 77° 36.6808' W on the shore north of the marina basins; running northwesterly to a point 34° 23.0267' N - 77° 36.7471' W; thence running southwesterly to a point 34° 22.8919' N - 77° 36.9244' W; thence running southeasterly to a point 34° 22.8357' N - 77° 36.8667' W on the shore south of the marina basins.

(k) **Yacht Basin (**Doctor's Basin) - All those waters within 275 feet of the last dockage space in the Yacht Basin (Doctor's Basin) beginning at a point 34° 22.3459' N - 77° 37.5173' W on the shore northeast of the basin entrance; running northwesterly to a point 34° 22.3686' N - 77° 37.5422' W in the sound; running southwesterly to a point 34° 22.3226' N - 77° 37.6034' W in the sound; running southeasterly to a point 34° 22.3060' N - 77° 37.5853' W on the shore southwest of the entrance to the basin.

(l) **Sloop Point Boat Storage** – All those waters extending 100 feet from the Sloop Point Boat Storage Marina beginning at a point 34° 24.3624' N - 77° 36.3544' W on shore west of the marina; running southeasterly to a point 34° 24.3263' N - 77° 36.3319' W; running northeasterly to a point 34° 24.3533' N - 77° 36.2705' W; running northwesterly to a point 34° 24.3802' N - 77° 36.2870' W on the shore east of the marina.

(m) **South Topsail Beach Canals –** All those waters within the three canals at South Topsail Beach near the inlet and extending beyond the dockage facilities 600 feet beginning at a point 34° 21.0628' N - 77° 39.1536' W on the shore southwest of the canal; running northwesterly to a point 34° 21.1300' N - 77° 39.2319' W in the sound; running northeasterly to a point 34° 21.3157' N - 77° 38.9192' W in the sound; running southeasterly to a point 34° 21.2278' N - 77° 38.8176' W on the shore northeast of the canals.

(n) **Mallard Bay** - All those waters in the Mallard Bay/Nixon's Creek area upstream of a line beginning at a point 34° 23.6787' N - 77° 37.4147' W on the mainland; running southeasterly to a point 34° 23.6000' N - 77° 37.3285' W on the shore of the IWW; running southwesterly along the shoreline to a point 34° 23.5048' N - 77° 37.4790' W at the mouth of the canal; running southwesterly across the mouth of the canal to a point 34° 23.4868' N - 77° 37.5216' W ; running southwesterly following the shoreline to a point 34° 23.3628' N - 77° 37.7104' W on the shore; running southeasterly approximately 100 yards to a point 34° 23.3295' N - 77° 37.6741' W in the Intracoastal Waterway (IWW); running southwesterly approximately 100 yards to a point 34° 23.3001' N - 77° 37.7153' W in the IWW; running northwesterly approximately 50 yards to a point 34° 23.3232' N - 77° 37.7398' W on the shore; running southwesterly following the shoreline approximately 700 yards to a point 34° 23.2088' N - 77° 37.9051' W on the northern breakwater; running southwesterly across the channel mouth to a point 34° 23.2044' N - 77° 37.9145' W on the southern breakwater.

(o) **Maritime Drive Canal** – All those waters in the canal near Maritime Drive in Surf City upstream of a line across the mouth beginning at a point 34° 24.1524' N - 77° 35.2981' W, running southerly to a point 34° 24.1400' N - 77° 35.2866' W.

(p) **Oak Drive Canal** – All those waters in the canal near Oak Drive in Surf City upstream of a line across the mouth beginning at a point 34° 24.7994' N - 77° 34.3859' W, running northeasterly to a point 34° 24.8044' N - 77° 34.3777' W.

(q) **Atkinson Road Canals** – All those waters in the canals near Atkinson Road in Surf City upstream of a line across the mouth beginning at a point 34° 24.9765' N - 77° 34.3282' W; running southeasterly to a point 34° 24.9718' N - 77° 34.3087' W; thence running easterly following the shoreline to a point 34° 24.9868' N - 77° 34.2630' W; thence running northeasterly to a point 34° 24.9922' N - 77° 34.2509' W.

(r) **Peninsula Lane Canal** – All those waters in the canal near Peninsula Lane in Surf City upstream of a line across the mouth beginning at a point 34° 25.8212' N - 77° 33.6698' W; running northeasterly to a point 34° 25.8258' N - 77° 33.6613' W.

(s) **U.S. Army Corps of Engineers Dredge Disposal Island 203** – All those waters contained within U.S. Army Corps of Engineers Dredge Disposal Island #203, near the mouth of Old Topsail Creek and Intracoastal Waterway Beacon "98".

(t) **U.S. Army Corps of Engineers Dredge Disposal Island 189** – All those waters contained within U.S. Army Corps of Engineers Dredge Disposal Island #189, near Intracoastal Waterway Beacon "93".